

# SPECIFICATIONS

		B-26	B-28	B-30	B-32	B-34
Weight (Nominal)	Oz.	1.1	1.8	3.4	5.9	8.9
Volts	D.C.	24 to 28	24 to 28	24 to 28	24 to 28	24 to 28
Coil Resistance $\pm 10\%$	Ohms	275.0	169.0	165.0	151.0	138.0
Brake Torque Minimum @ 24 V.D.C.	Oz. In.	8.0	48.0	50.0	80.0	200.0
Response Time @ 28 V.D.C. (Energize)	MS Nom.	4.0	5.0	7.0	9.0	12.0
Maximum No Load Torque (Drag) De-energized	Oz. In.	.10	.10	.10	.15	.20
Polar Moment of Inertia - Output Shaft	In. Lb. Sec <sup>2</sup>	$0.9 \times 10^{-6}$	$4.2 \times 10^{-6}$	$9.5 \times 10^{-6}$	$26.5 \times 10^{-6}$	$46.7 \times 10^{-6}$

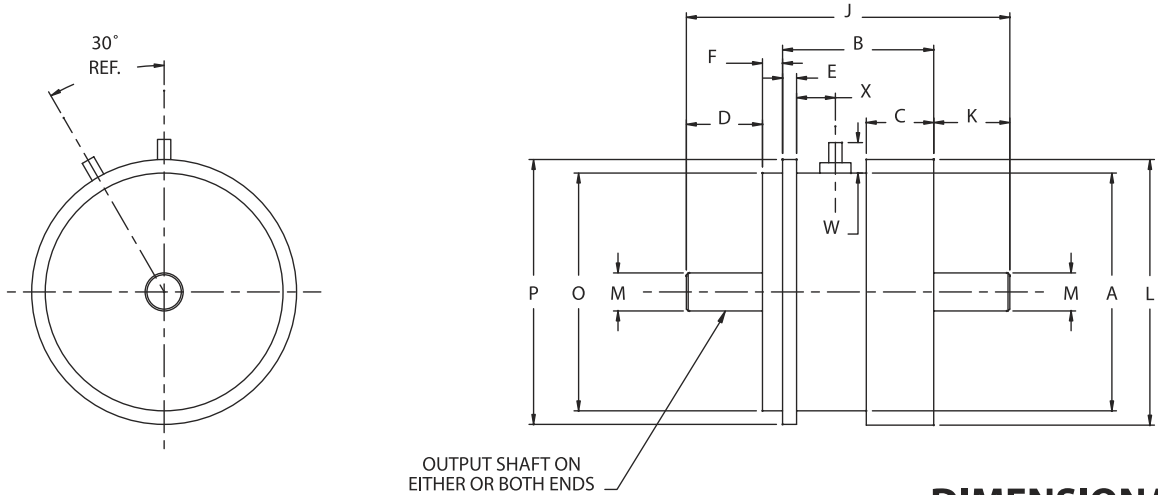

# DIMENSIONAL DATA

	A	B	C	D	E	F	J	K	L	M*	O*	P	W	X
Model	$\pm .010$	$\pm .015$	$\pm .010$	$\pm .020$	$+.003$ $-.000$	$\pm .005$	$\pm .015$	$\pm .020$	$\pm .005$	$+.0000$ $-.0005$	$+.0000$ $-.0005$	$+.000$ $-.005$	REF	REF
B-26	.800	.500	.285	.300	.047	.100	1.200	.300	.845	.1248	.7500	.877	.220	.065
B-28	1.025	.500	.280	.300	.060	.100	1.200	.300	1.105	.1248	1.0000	1.115	.230	.065
B-30	1.250	.625	.375	.375	.060	.125	1.500	.375	1.350	.1873	1.2500	1.370	.218	.065
B-32	1.500	.750	.450	.500	.060	.125	1.875	.500	1.600	.2498	1.5000	1.620	.210	.065
B-34	1.650	1.000	.450	.500	.090	.125	2.125	.500	1.745	.2498	1.5620	1.740	.200	.255

\* Concentric within .0015 T.I.R.